

MINNEHAHA COUNTY

T104N

T103N

T102N

T101N

Rock County, MN

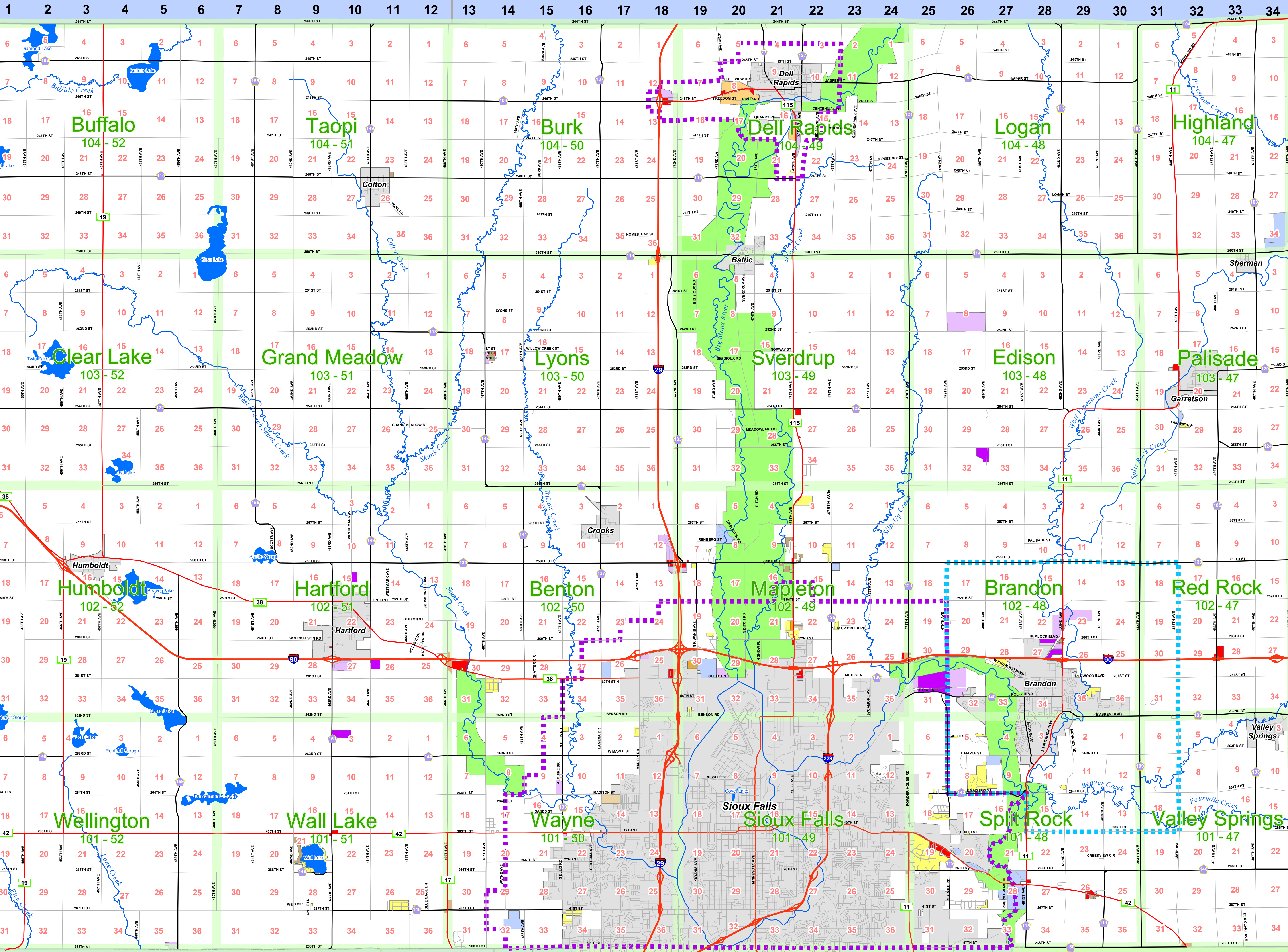

McCook County

Disclaimer: This Data is provided "as is" without warranty or any representation of accuracy, timeliness or completeness. The burden for determining accuracy, completeness, timeliness, merchantability and fitness for or the appropriateness for use rests solely on the requester. Minnehaha County makes no warranties, express or implied, as the use of the Data. The requester acknowledges and accepts the limitations of the Data, including the fact that the Data is dynamic and is in a constant state of maintenance, correction and update. If errors are found, please contact the Planning and Zoning Department of Minnehaha County.

R52W

R47W

Legend

- Joint Planning
- Commercial (C)
- General Industrial (I-2)
- Recreation and Conservation
- Rural Residential (RR1) Lot area 1 acre or more (only Dell Rapids joint platting area)
- Residential District (RS-1) 5 dwelling units/acre or less
- Residential District (R-1) 5 dwelling units/acre or less
- Joint Platting
- Light Industrial (I-1)
- Planned Development
- Rural Residential (RR)
- Rural Residential (RR5) Lot area 5 acres or more (only Dell Rapids joint platting area)
- Residential District (RS-2) 7 dwelling units/acre or less
- Residential District (RA-1) 10 to 17 dwelling units/acre

Turner Cour

Lyon County, IA

Minnehaha County GIS

Map Date: 01/10/12